

THIS DRAWING IS THE PROPERTY OF 'M.N. CONSULTANTS ONE DESIGN SOLUTIONS' AND IS MERELY LENT FOR LIMITED USE SUBJECT TO THE CONDITION THAT IT SHALL NOT BE REPRODUCED, LENT OR USED IN ANY WAY DETRIMENTAL TO OUR INTEREST

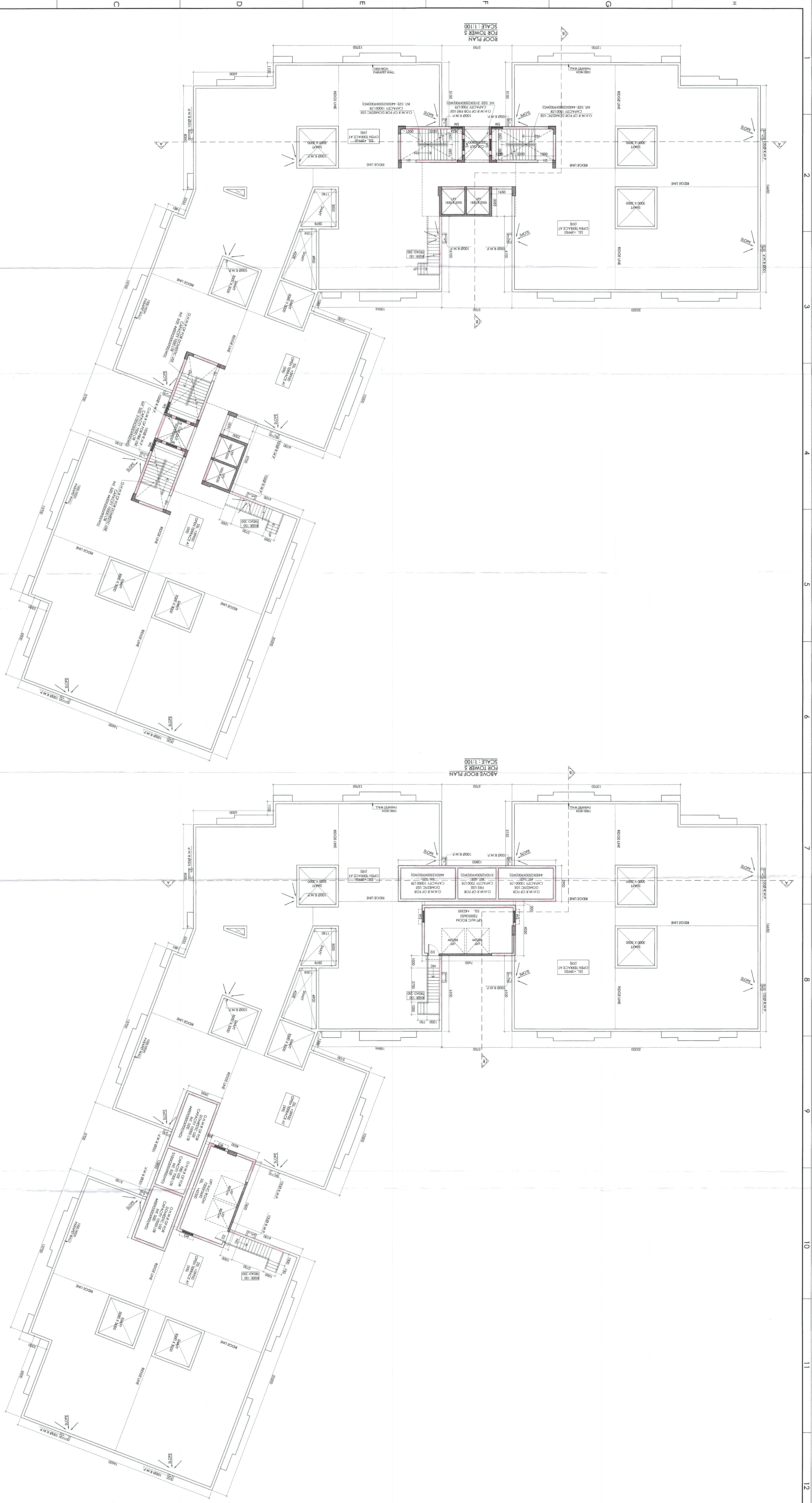

Job No.	2020-2021/04/DMU
Drawing No.	DM-SD-05
Revision No.	R0
Design Development	<input type="checkbox"/> Construction Dwg <input type="checkbox"/> As Built Dwg
Contract Document	<input type="checkbox"/> Construction Dwg <input type="checkbox"/> As Built Dwg
Design Development	<input checked="" type="checkbox"/> Construction Dwg <input type="checkbox"/> As Built Dwg
Checked	ANIRBAN BAKSHI
Approved	ANIRBAN BAKSHI
Date	04/08/2025
Scale	1:100

ROOF PLAN & ABOVE ROOF PLAN FOR TOWER 5

Project:  
 RESIDENTIAL COMPLEX FOR ANANDAHARA,  
 DOMJUR AT R.S. DAG NO - 4005, 4006, 4007,  
 4019, 4020, 4021, 4022, 4032, 5830, 5831, 5833,  
 5834, 5835, 5836, 5837, L.R. DAG NOS. - 4069,  
 4070, 4071, 4083, 4084, 4085, 4096, 4097, 7331,  
 7332, 7334, 7335, 7336, 7337, 7338, L.R. NO. -  
 KHATAN NOS. - 11239, 11230, 11011, 11135,  
 8292, 8287, 8291, 8289, 8290, 11069, J.L. NO. -  
 33, MOZA - DOMJUR, P. S. - DOMJUR,  
 DIST. - HOWRAH, PIN. - 711405.

Client:  
 M.N. Consultants One Design Solutions  
 1516, Rajdanga Main Road, Kolkata-700107.  
 Telephone : 033 40165700  
 Email: mncodes@gmail.com  
 Web: www.mnc-one.com

Consultant:  
 M.N. Consultants (Pvt.) Ltd.,  
 ISO 9001:2008 CERTIFIED  
 MNC HOUSE,  
 1516, Rajdanga Main Road, Kolkata - 700107.  
 Tel: +91-33-40165700  
 Fax: +91-33-4418083  
 Email: mncodp2008@gmail.com

Architect:  
 ANIRBAN BAKSHI  
 COUNCIL OF ARCHITECTURE  
 CA/2001/27297  
 1516, Rajdanga Main Road, Kolkata-700107.

Structural Engineer:  
 ANKIT AGARWAL  
 SIGNATURE OF STRUCTURAL ENGINEER  
 1516, RAJDANGA MAIN ROAD, KOLKATA-700107  
 ADDRESS:  
 E.S.E./172

Owner:  
 RICHMOND PARADISE DEVELOPERS LLP  
 SIGNATURE OF OWNER  
 1. All dimensions & levels are in mm unless mentioned otherwise.  
 2. All external walls are 200 mm thick & internal walls 100 mm thick, unless  
 mentioned otherwise.  
 3. The drawing shall be read, NOT SCALED DIMENSIONS ARE TO BE USED.  
 4. THE DRAWING SHALL BE USED FOR THE PURPOSE INTENDED AND SHALL NOT BE USED  
 FOR ANY OTHER PURPOSE WITHOUT WRITTEN CONSENT FROM THE ARCHITECT.  
 5. THE ARCHITECT'S LIABILITY IS LIMITED TO THE DESIGN AND DRAWING OF BOTH  
 FOUNDATION AND SUPERSTRUCTURE OF THE BUILDING HAS BEEN MADE BY  
 THE ARCHITECT. ALL POSSIBLE RISKS INCLUDING THE SEISMIC LOADS  
 AND STABLE IN ALL RESPECTS.

SCHEDULE OF WINDOWS

NO.	TYPE	HEIGHT	SEL.	WIDTH
W1	2100	1000	500	1500
W2	2100	1000	500	1500
W3	2100	1000	500	1500
W4	2100	1000	500	1500
W5	2100	1000	500	1500
W6	2100	1000	500	1500
W7	2100	1000	500	1500
W8	2100	1000	500	1500
W9	2100	1000	500	1500
W10	2100	1000	500	1500
W11	2100	1000	500	1500
W12	2100	1000	500	1500
W13	2100	1000	500	1500
W14	2100	1000	500	1500
W15	2100	1000	500	1500
W16	2100	1000	500	1500
W17	2100	1000	500	1500
W18	2100	1000	500	1500
W19	2100	1000	500	1500
W20	2100	1000	500	1500
W21	2100	1000	500	1500
W22	2100	1000	500	1500
W23	2100	1000	500	1500
W24	2100	1000	500	1500
W25	2100	1000	500	1500
W26	2100	1000	500	1500
W27	2100	1000	500	1500
W28	2100	1000	500	1500
W29	2100	1000	500	1500
W30	2100	1000	500	1500
W31	2100	1000	500	1500
W32	2100	1000	500	1500
W33	2100	1000	500	1500
W34	2100	1000	500	1500
W35	2100	1000	500	1500
W36	2100	1000	500	1500
W37	2100	1000	500	1500
W38	2100	1000	500	1500
W39	2100	1000	500	1500
W40	2100	1000	500	1500
W41	2100	1000	500	1500
W42	2100	1000	500	1500
W43	2100	1000	500	1500
W44	2100	1000	500	1500
W45	2100	1000	500	1500
W46	2100	1000	500	1500
W47	2100	1000	500	1500
W48	2100	1000	500	1500
W49	2100	1000	500	1500
W50	2100	1000	500	1500

SCHEDULE OF DOORS

NO.	TYPE	HEIGHT	SEL.	WIDTH
D1	2100	1000	500	1500
D2	2100	1000	500	1500
D3	2100	1000	500	1500
D4	2100	1000	500	1500
D5	2100	1000	500	1500
D6	2100	1000	500	1500
D7	2100	1000	500	1500
D8	2100	1000	500	1500
D9	2100	1000	500	1500
D10	2100	1000	500	1500
D11	2100	1000	500	1500
D12	2100	1000	500	1500
D13	2100	1000	500	1500
D14	2100	1000	500	1500
D15	2100	1000	500	1500
D16	2100	1000	500	1500
D17	2100	1000	500	1500
D18	2100	1000	500	1500
D19	2100	1000	500	1500
D20	2100	1000	500	1500
D21	2100	1000	500	1500
D22	2100	1000	500	1500
D23	2100	1000	500	1500
D24	2100	1000	500	1500
D25	2100	1000	500	1500
D26	2100	1000	500	1500
D27	2100	1000	500	1500
D28	2100	1000	500	1500
D29	2100	1000	500	1500
D30	2100	1000	500	1500
D31	2100	1000	500	1500
D32	2100	1000	500	1500
D33	2100	1000	500	1500
D34	2100	1000	500	1500
D35	2100	1000	500	1500
D36	2100	1000	500	1500
D37	2100	1000	500	1500
D38	2100	1000	500	1500
D39	2100	1000	500	1500
D40	2100	1000	500	1500
D41	2100	1000	500	1500
D42	2100	1000	500	1500
D43	2100	1000	500	1500
D44	2100	1000	500	1500
D45	2100	1000	500	1500
D46	2100	1000	500	1500
D47	2100	1000	500	1500
D48	2100	1000	500	1500
D49	2100	1000	500	1500
D50	2100	1000	500	1500



May be approved  
Assistant Engineer  
Howrah Zilla Parishad  
[Signature]

[Signature]  
District Engineer  
HOWRAH ZILLA PARISHAD  
[Signature]

Checked by  
[Signature]  
T.A.H.Z.E.

11/17